

B/W mix: 6 mix & 1/2" th. cm 1:4, plastering Rec roof slab 1:2:4 mix & weathering course

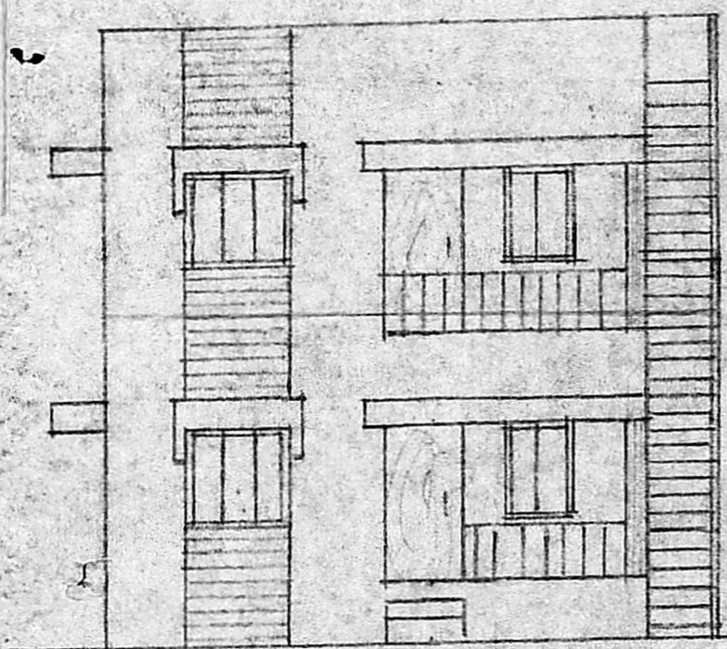

ELEVATION

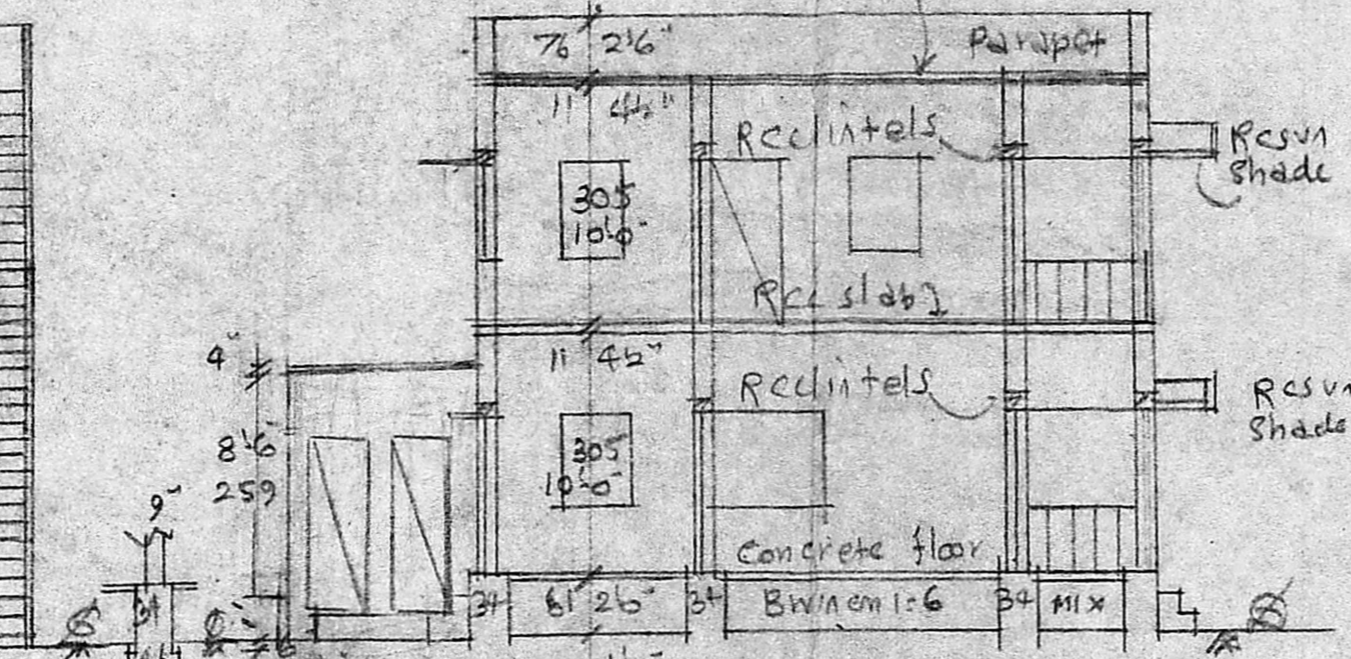

SECTION ON AB

B/W mix: 6 mix
1/2" th. cm 1:4, plastering
Rec roof slab 1:2:4 mix & weathering course
Concrete floor
B/W mix: 6 mix
CC 1:4:8
Sands

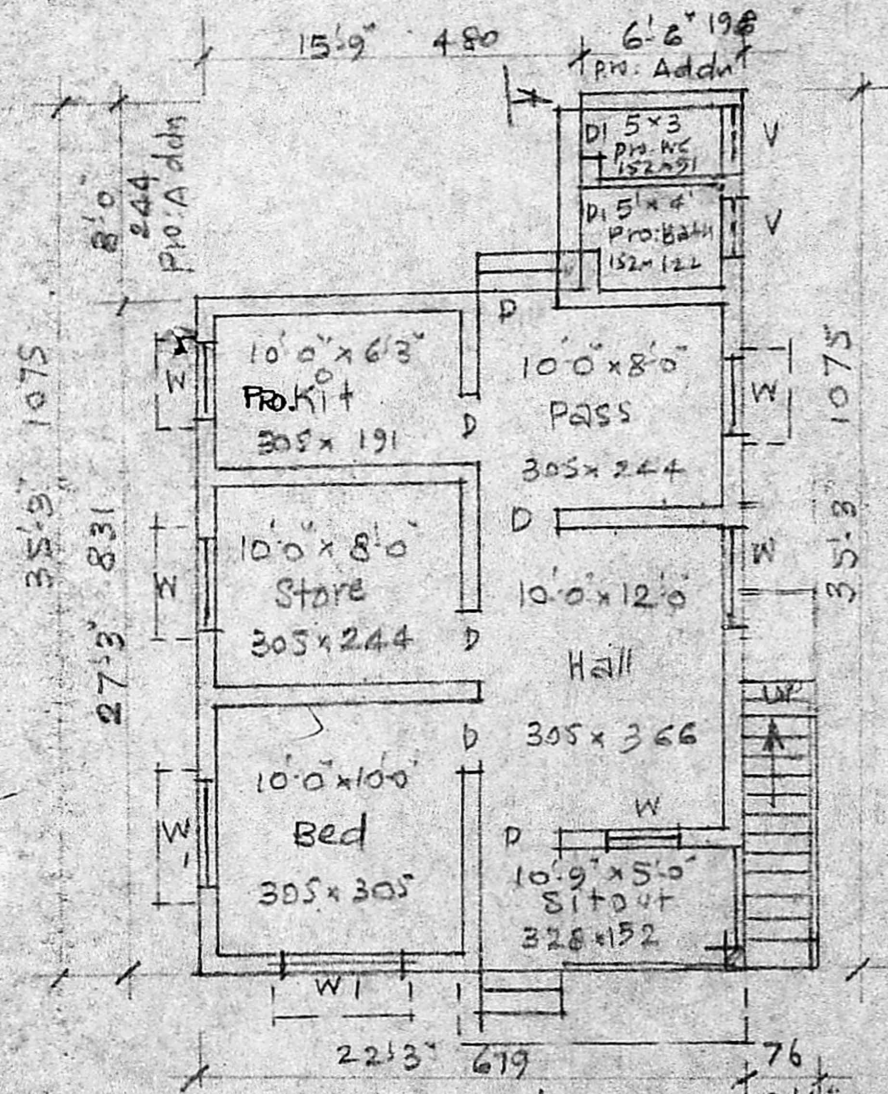

GROUND FLOOR PLAN

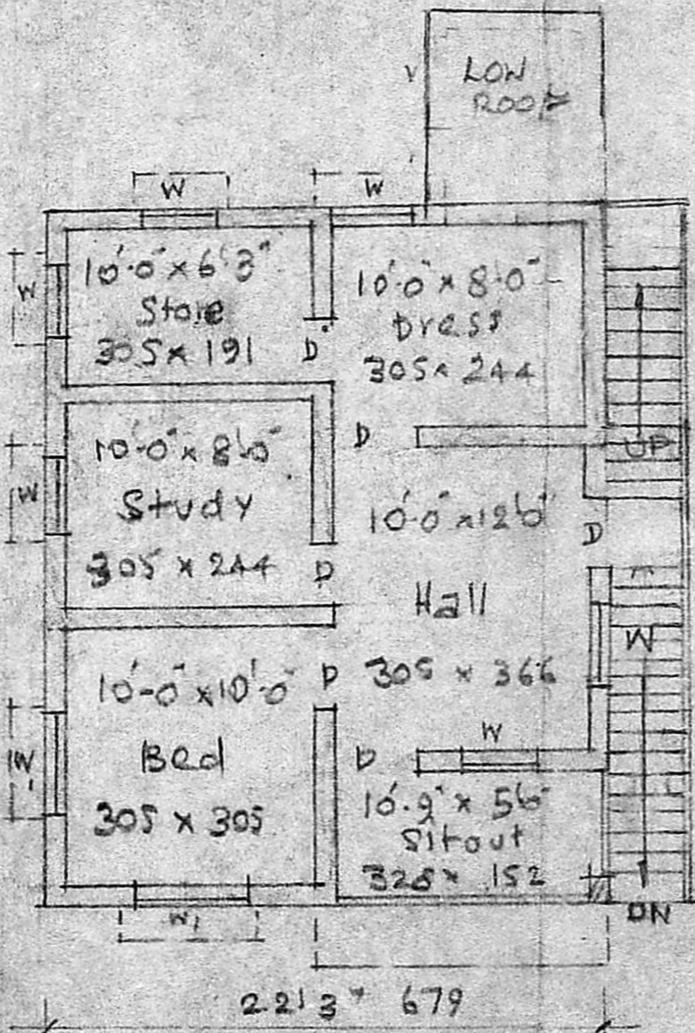

PRO: FIRST FLOOR PLAN

Stairs 2'6" wide steps 7" x 10"

Planning Permit No. **A/607/89**
APPROVED
Subject to the conditions in this office letter.
No. **A/6294/89** Dt. **12-7-89**
G. Vijayarajasekaran
12-7-89
FOR MEMBER SECRETARY
MADRAS METROPOLITAN
DEVELOPMENT AUTHORITY

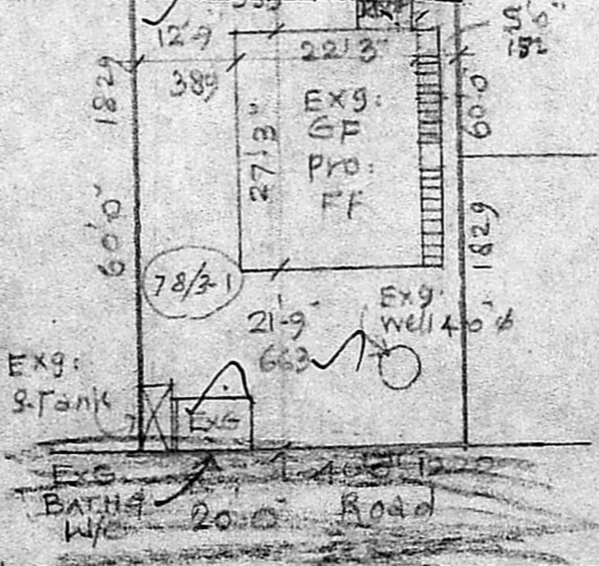

SITE PLAN
Scale = (1" = 24'-0") 1:300

Inspection plan
The measurements is shown in plan and found it is correct
22/8/89

MADRAS METROPOLITAN DEVELOPMENT AUTHORITY
Planning Permit No. **A/607/89**
C No. **3**
Assn. **A/6294/89**
Subject to the conditions in this office letter.
PART I
No. **1** Dt. **12-7-89**
PART II

PLAN OF PRO: ADDITIONS IN GROUND FLOOR AND PRO: FIRST FLOOR MEMBER SECRETARY'S AT S. NO 78/3-1 OF 143. PE. DEVELOPMENT AUTHORITY TO, CHENGLEPET

DT. FOR MY. J. KUMAR

proposed address

REFERENCE					
D Door	3'3" x 6'6"	99 x 198	W Window 3'0" x 4'6"	91 x 137	
Di "	2'6" x 6'6"	76 x 198	W "	5'0" x 4'6"	152 x 137
V Ventilator	3'0" x 2'0"	91 x 137			

Plot Area:	2400	S.H.
plinth Area:	EXG: GF 531	S.H.
	PRO: GF 127	S.H.
	PRO: FF 606	S.H.
open space	1742	S.H.

Phone: 421933
A. ARUNACHALAM, D.C.E.
CONSULTING CIVIL ENGINEER & CONTRACTOR,
MADRAS CORPORATION LICENSED SURVEYOR,
ALANDUR MUNICIPALITY,
AMBITUR TOWNSHIP,
LICENCE NO: 9
2, KAKAIGAR KARUNANDEHI ROAD,
SALIGRAMAM, MADRAS-600092
(NEXT TO SALIGRAMAM POST OFFICE)

J. Kumar
7/3/89
6
OW18Y